



City of Patterson
 Department of Engineering
 1 Plaza
 P.O. Box 667
 Patterson, CA 95363
 Phone (209) 895-8060 Fax (209) 895-8069

Measure L

City Name: City of Patterson

Project Name: Kinshire Street Improvements Project 2018-C-006

Date: 1/15/2026

Revenue		Expenses	
City Funds-Bonds	1,983,898	Project Budget	6,803,590
Federal Funds		Encumbered	
State Funds		Expended Measure L	4,435,120
Measure L Funds	4,519,692	Expended Other	2,341,282
Other Funds-SB1	300,000	Remaining -transfer to appropriate source	27,188
Total	6,803,590		

Revenue and Expense include all aspects of the project that use Measure L Funds. Design, Construction and construction management are all included. Construction and Construction Management costs for both phases are included. Expenses are current as of 10/14/24 for all project life. Construction is complete for Phase I. Expenses for design, construction and construction management for both phases are included. Phase II construction is complete and was taken to City Council for completion 2/20/24.

Completion Date: 2/20/2024

Phase: Project Completed

Overall Project Details:

The project consists of a full depth reconstruct of the pavement section within the project area. The project is bounded by Sperry Avenue to the North, Poppy to the South, Clover to the West, Del Puerto Avenue to the East (Phase 1) and Highway 33 to the East (Phase 2). The new pavement section was determined during the design process. In addition, all crosswalks and ramps within the project area will be removed and replaced, and constructed to meet the most current American with Disabilities Act (ADA) standards.

Phase 1 design was completed in June of 2020. Phase 2 design is 100% complete. Phase 1 of the

project went out to bid in June of 2020. Unfortunately, bids were higher than the Engineer's estimate. Subsequently, all bids were rejected. Phase 1 went out for rebid on February 24, 2021 and the contract was awarded on March 18, 2021. Construction for Phase 1 started June 21, 2021 and was accepted by City Council on September 20, 2022 as complete. Construction for Phase II started in May of 2022, and the first phase was completed in September. Unfortunately, the pandemic affected our contractor's ability to procure materials. This issue combined with weather conditions has forced the City to put the remaining construction of Phase II on hold until March of 2023. Construction activities resumed as of March 30, 2023. The contractor is finishing the water connections and grading and is estimated to start paving the week of July 24, 2023. A final walk was performed, punchlist items were completed and the project was accepted by City Council as complete on February 20, 2024. The final retention invoice was paid to the contractor April 4, 2024. Retention is paid after the notice of completion has been on file with the county for 30 days, contingent of receiving the final recorded notice. Please note remaining funds shown above will be transferred to the appropriate funding source. There are no outstanding costs for this project.

Project Status:

Proposal Due: February 19, 2019
 Consultant Selection: May 8, 2019
 City Council Approval: May 21, 2019
 Design Contract Executed: June 20, 2019
 Design Complete: March 6, 2020
 Re-Advertise by: February 4, 2021

Construction Phase 1

Re-Bids Due: February 24, 2021
 Contractor Selection: February 26, 2021
 City Council Approval: March 16, 2021
 Contract Executed: April 2, 2021
 Construction Start: June 21, 2021
 Project Completion: March 31, 2022
 Project Completion at City Council: September 16, 2022

Construction Phase 2

Bids Due: March 10, 2022
 Contractor Selection: March 24, 2022
 City Council Approval: April 5, 2022
 Contract Executed: April 14, 2022
 Construction Start: May 16, 2022
 Project Completion at City Council: February 20, 2024

Add photos/renderings:

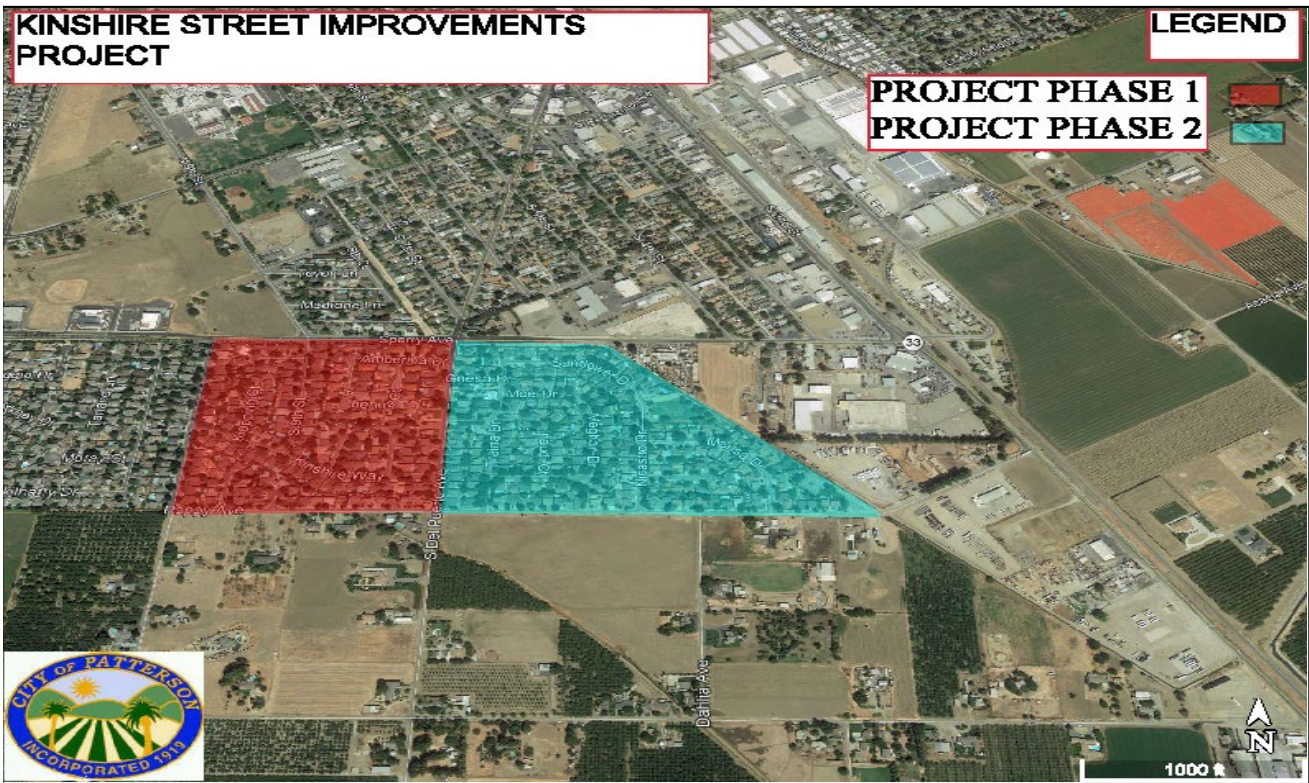

PHASE I
Measure L funding sign in place at Sperry Avenue and 9th Street



PHASE I

Roadwork on Amerbina Court



PHASE II

Pavement Removal Poppy Avenue



PHASE II
Measure L Sign



Aug 26, 2022 at 9:19:48 AM
+37.464239,-121.131949
Patterson, CA 95363